

Pedro Tous
MSS Tours S.L.
Destination Services Director
P: +34 647.895.864
pedro@msstours.com
Web: www.msstours.com



Olivier-Bernard MICHEL
Founder and President
See at Sea Consulting & Development
Cell: +590690320191
Web: www.seeatsea.fr



TOUR NAME:	GASTRONOMY WITH GUSTO
Port:	PALMA DE MALLORCA
Country:	SPAIN
Ground Operator:	MSS TOURS - (MALLORCA SEA SHIPPING)

Tour Timetable		Tour Element/Venue & Description	Time in Minutes	# of steps or stairs	Type of Terrain	Restrooms Available? Free or Charge?
From	To					
0:00	0:30	ARRIVAL TO PLAZA ESPAÑA. DEPARTURE TO OLIVAR MARKET	30			
0:30	1:00	VISIT MARKET. FREE TIME	30		YES	FLAT
1:00	1:15	NICE WALKING BY THE CITY TO "KAMALEONICO RESTAURANT"	15			PAVED
1:15	3:15	LUNCH SERVED IN "KAMALEONICO RESTAURANT"	120		YES	
3:15	3:45	DEPARTURE TO BELLVER CASTLE BY COACH	30			
3:45	4:30	PHOTO STOP IN BELLVER CASTLE	45		YES	
4:30	5:00	DEPARTURE TO THE VESSEL	30			

TOUR DESCRIPTION:

THE GUESTS WILL GO TO THE CENTER TOWN, JUST IN FRONT OF THE CITY HALL. THEY WILL STEP OUT FROM THE MINIBUS AND THEY WILL GO WITH THE GUIDE THROUGH THE HEART OF THE CITY TO THE MARKET. NICE WALK UNTIL THEY WILL ARRIVE TO THE "MERCAT DE L'OLIVAR". THE BIGGEST MARKET IN MALLORCA WICH HAS BEEN ABLE TO REINVENT ITSELF, BEING ABLE TO UNITE THE BEST OF MALLORCAN GASTRONOMC TRADITION AND MODERNITY. THE MARKET WELCOMES THE MOST CURRENT TRENDS OF VERY DIVERSE ORIGINS, COMPLEMENTING A WIDE INTERNATIONAL CULINARY OFFER. "MERCAT DE L'OLIVAR" HAS SEVERAL STALLS WHERE YOU CAN FIND SEVERAL VARIETY OF FOOD. TOGETHER WITH THE 19 PREMISES THAT MAKE UP ITS WIDE GASTRONOMIC OFFER, IN ADDITION TO THE 17 STORES THAT OFFER OTHER COMPLEMENTARY SERVICES, TOGETHER WITH ITS RENOVATED SHOPPING GALERY. THEY WILL HAVE A FREE SHORT TIME FOR SHOPPING IF THEY WISH. AFTER, THEY WILL ARRIVE TO KAMALEONICO RESTAURANT WHERE THEY WILL EXPERIENCE AN EXCEPTIONAL MAJORCAN TASTING LUNCH ACCOMPANIED FROM OUR WINE AND LIQUEURS FROM THE ISLAND. RESTAURANT WHERE YOU WILL TRAVEL THE WORLD THROUGH AN INTERNATIONAL DISHES. LOCATED IN ONE OF THE MOST EMBLEMATIC STREETS OF PALMA, LA RAMBLA, IS THE PLACE WHERE YOU WILL FIND AN URBAN JUNGLE DELIGHT IN THE MAGIC OF FRESH INGREDIENTS AND GLOBAL FLAVORS INTERTWINED IN EACH CULINARY CRCEATION, AWAKENING YOUR SENSES AND LEAVING YOU YEARNING FOR FURTHER EXPLORATIOND.

DIVE INTO A FAST FLAVORS, AROMAS AND VENURE INTO THE JUNGLE!!

ON THE WAY BACK TO THE VESSEL, PASSENGERS WILL DO A PANORAMIC HIGHLIGHTS OF PALMA DE MALLORCA AND A PHOTO STOP IN THE BELLVER CASTLE.

Tour notes / Additional information for guests' guidance:

What Guests should bring / wear on this tour:

Weather appropriate clothing and flat, comfortable walking shoes are recommended.

Please provide 3 selling points for this tour:

1- FANTASTIC LUNCH, HIGH QUALITY 2.- A VERY NICE WALK IN TOWN, 3- INSIDE THE MARKET IT IS SOMETHING TO SEE.

SITES / VENUES / ATTRACTIONS VISITED			
VENUE 1			
Name of the venue		KAMALEONICO RESTAURANT	
Restrooms available		YES	
MENU		TO SHARE: TOMATO SALAD WITH BELLY, WORLD CHEESE PLATE, IBERIAN PLATE, BREAD WITH TOMATO, ASSORTED CROQUETTES. MAIN COURSE TO CHOOSE: SALMON WITH GARNISH. ENTRECOTE WITH GARNISH. DESSERT: CHEESECAKE. MALLORQUIN WHITE WINE, MALLORQUIN RED WINE BEERS, WATER, SOFT DRINKS, MALLORCAN LIQUOR.	
Any photo & video restrictions or fees?	NONE	Shopping available ?	YES, OLIVAR MARKET
		Maximum n° of pax per group:	40
		1 ship escort FOC per group?	YES
Special opening fees?	NONE	Headsets / audioguides included?	NO

MEALS & DRINKS	TOUR PARTICULARS			VEHICLES	
Is a meal Included:	YES - BRUNCH	Total Tour Duration:	5:00	VEHICLE # 1 - Type:	BUS
Buffet/Set Meal/Boxed:	SET MEAL	Minimum / Maximum:	10 /40	Passenger Occupancy:	85%
Snack:		Preliminary Counts:	1 week	A/C and or Heat:	YES
Name of Venue:	KAMALEONICO RESTAURANT	Final Counts:	24 hours	P.A. System:	YES
Drinks (number):	UNLIMITED	Cancelation Deadline:	24 hours	Toilet:	NO
Type of Drinks:	WINE, BEER, REFRESHMENTS AND LIQUEURS	Affected By Holidays:	NONE	Wheel Chair Storage:	YES
Water on Coach:	NO	Venue Closing Days:	SUNDAY OLIVAR MARKET	VEHICLE # 2 - Type:	NO
Driver / Guide	1 Guide per Bus				

Please provide details on accessibility of venues (elevator/lift/ramp).
The venue is provided with a lift and staff to help.

RATES							
Type of rate (per person / unit price)	Currency	TIER RATES (average per group/per bus)					
		10	15	20	25	30	40
ADULT	EUR	110,00 €	105,00 €	100,00 €	95,00 €	90,00 €	90,00 €
CHILD	EUR	55,00 €	52,50 €	50,00 €	47,50 €	45,00 €	45,00 €

PICTURES

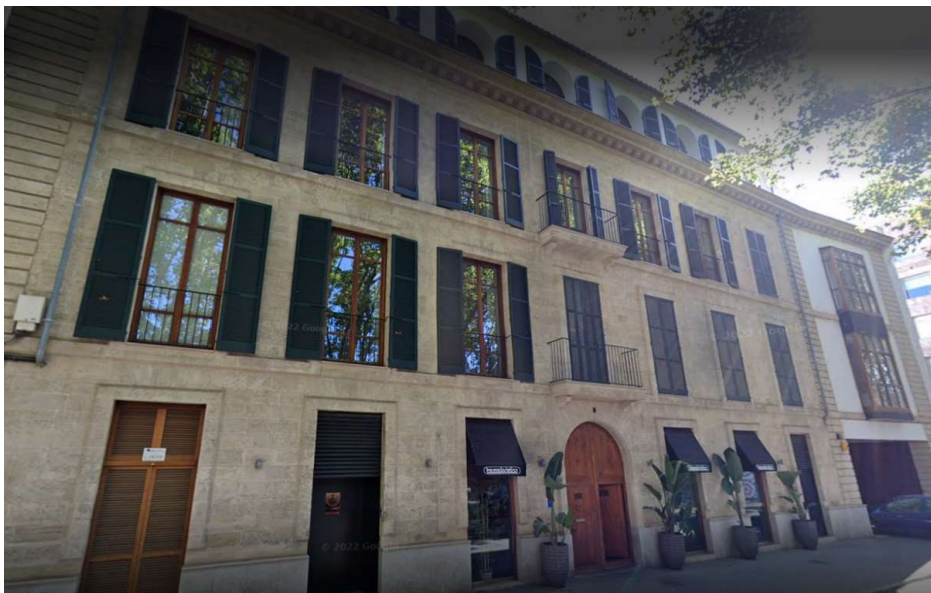
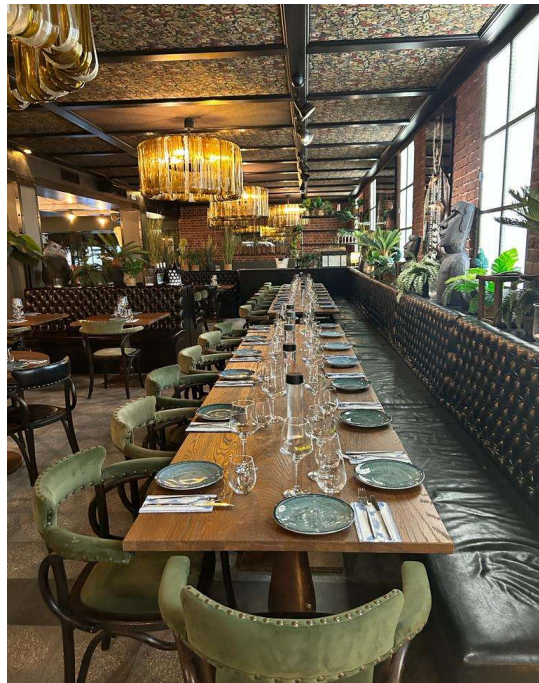
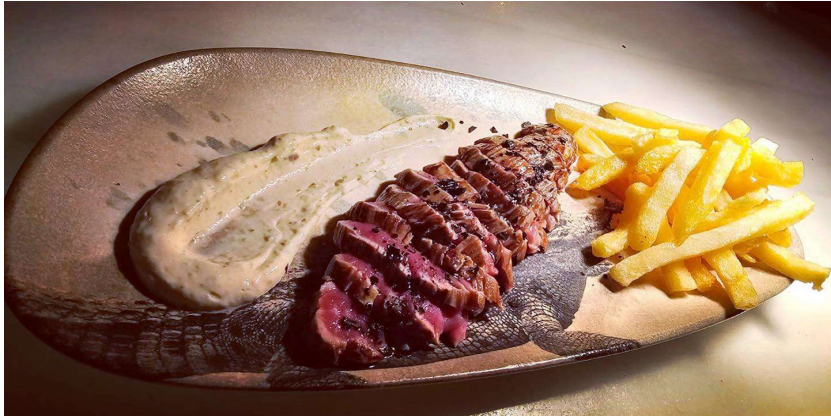

Pedro Tous
MSS Tours S.L.
Destination Services Director
P: +34 647.895.864
pedro@msstours.com
Web: www.msstours.com



Olivier-Bernard MICHEL
Founder and President
See at Sea Consulting & Development
Cell: +590690320191
Web: www.seeatsea.fr



TOUR NAME:	MALLORCAN MEDLEY
Port:	PALMA DE MALLORCA
Country:	SPAIN
Ground Operator:	MSS TOURS - (MALLORCA SEA SHIPPING)

Tour Timetable		Tour Element/Venue & Description	Time in Minutes	# of steps or stairs	Type of Terrain	Restrooms Available? Free or Charge?
From	To					
0:00	1:15	Departure to the restaurant with a panoramic views of Palma	75	DS		
1:15	2:55	Nice Brunch with a tasting wine in CA'L DIMONI RESTAURANT	100	1	Yes	flat
2:55	3:15	Departure to Pearls	20			
3:15	4:15	Visit de Factory and time for shopping	60	1	Yes	paved
4:15	5:00	Departure to the vessel	45			
			300			

TOUR DESCRIPTION:

PASSENGERS WILL BE PICKED UP AT THE QUAY AND WILL BE DRIVEN FIRST FOR A PANORAMIC VIEW OF THE CITY ON THE WAY TO THE RESTAURANT, THE MYTHICAL "RESTAURANT CA'L DIMONI" FOUNDED IN 1957 HAS A LONG FAMILY TRADITION, NOW IN ITS FOURTH GENERATION. THE RESTAURANT OFFERS MALLORCAN FOOD THAT WILL ALLOW YOU TO ENJOY THE MOST TYPICAL DISHES OF THE ISLAND, WITH AN EXCELLENT QUALITY, AS SOON AS YOU ENTER THE RESTAURANT YOU CAN FEEL A WARM AND FAMILIAR ATMOSPHERE, WITH A RUSTIC CHARM THAT WILL MAKE YOU FEEL AT HOME. YOU CAN ENJOY A DELICIOUS TASTING OF OUR FOOD LIKE "SOBRASADA" THIS PRODUCT IS TRADITIONAL OF THE BALEARIC ISLANDS, AND IS PROTECTED WITH THE SEAL OF GEOGRAPHICAL INDICATION. SOBRASADA IS CONSUMED IN DIFFERENT WAYS: TOASTED IN WINTER, OR SPREAD ON BREAD AND RAW IN SUMMER. AFTER ABOUT AN HOUR AND A HALF YOU WILL LEAVE FOR THE PEARL FACTORY. YOU WILL RECEIVE AN EXPLANATION OF HOW PEARLS ARE MADE IN MALLORCA AND YOU WILL BE ABLE TO SHOP FOR 1 HOUR. FINALLY WE WILL DEPART TO THE BOAT WITH PANORAMIC VIEWS.

Tour notes / Additional information for guests' guidance:

What Guests should bring / wear on this tour:

Weather appropriate clothing and flat, comfortable walking shoes are recommended.

Please provide 3 selling points for this tour:

1- THE FOOD, THE WINE AND LIQUORS TASTING FROM MALLORCA. 2- TO GO TO A TRADITIONAL MALLORCAN RESTAURANT WHERE ONLY MALLORCAN PEOPLE GO. 3- THE COMBINATION OF A NICE MEAL WITH SHOPPING.

SITES / VENUES / ATTRACTIONS VISITED			
VENUE 1			
Name of the venue		CAL'L DIMONI RESTAURANT	
Restrooms available		YES	
MENU		.RESTAURANT "CA`L DIMONI". - MENU - ALL KIND OF MALLORCAN APPETIZER,MALLORCAN SOBRASADA (UNIQUE), HAM, CHESSE, BREAD WITH ALIOLI AND OLIVES. RED WINE AND WHITE WINE" WILL BE SERVED . DESSERT : ENSAIMADA DE CREMA QUEMADA. WATER, SPARKLING WATER AND COKE, LEMONADA AND ORANGE. AFTERWARDS CAFFE AND MALLORCAN LIQUORS, HERBS, PALO TUNEL AMONG OTHERS FROM SPAIN.	
Any photo & video restrictions or fees?	NONE	Shopping available ?	PEARLS FACTORY
		Maximum n° of pax per group:	40
		1 ship escort FOC per group?	YES
Special opening fees?	NONE	Headsets / audioguides included?	NO

MEALS & DRINKS	TOUR PARTICULARS			VEHICLES	
Is a meal Included:	YES - BRUNCH	Total Tour Duration:	5:00	VEHICLE # 1 - Type:	BUS
Buffet/Set Meal/Boxed:	SET MEAL	Minimum / Maximum:	10 /40	Passenger Occupancy:	85%
Snack:		Preliminary Counts:	1 week	A/C and or Heat:	YES
Name of Venue:	CA'L DIMONI	Final Counts:	24 hours	P.A. System:	YES
Drinks (number):	UNLIMITED	Cancelation Deadline:	24 hours	Toilet:	NO
Type of Drinks:	WINE, BEER, REFRESHMENTS AND LIQUEURS	Affected By Holidays:	NONE	Wheel Chair Storage:	YES
Water on Coach:	NO	Venue Closing Days:	WEDNESDAY	VEHICLE # 2 - Type:	NO
Driver / Guide	1 Guide per Bus				

Please provide details on accessibility of venues (elevator/lift/ramp).
Ramp available.

RATES							
Type of rate (per person / unit price)	Currency	TIER RATES (average per group/per bus)					
		10	15	20	25	30	40
ADULT	EUR	96,00 €	96,00 €	73,00 €	70,00 €	67,00 €	65,00 €
CHILD	EUR	48,00 €	48,00 €	36,50 €	35,00 €	33,50 €	32,50 €

PICTURES

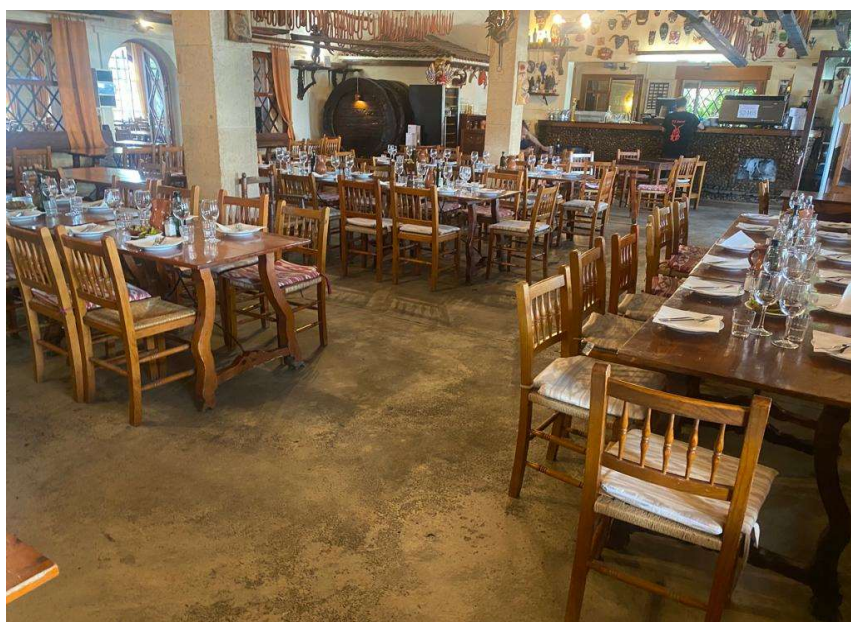

Pedro Tous
MSS Tours S.L.
Destination Services Director
P: +34 647.895.864
pedro@msstours.com
Web: www.msstours.com



Olivier-Bernard MICHEL
Founder and President
See at Sea Consulting & Development
Cell: +590690320191
Web: www.seeatsea.fr



TOUR NAME:	NATIVE WINES & MALLORCAN CUISINE
Port:	PALMA DE MALLORCA
Country:	SPAIN
Ground Operator:	MSS TOURS - (MALLORCA SEA SHIPPING)

Tour Timetable		Tour Element/Venue & Description	Time in Minutes	# of steps or stairs	Type of Terrain	Restrooms Available? Free or Charge?
From	To					
0:00	0:45	Departure from Port to BLANCA TERRA CELLAR	45			
0:45	2:00	Visit the Cellar and Tasting Wine	75	1	Yes	FLAT
2:00	2:45	Visit the Pearls Factory	45			FLAT
2:45	3:30	Departure to "KAMALEONICO RESTAURANT"	45	1	Yes	
3:30	4:30	Aperitif in "KAMALEONICO RESTAURANT"	60	1	yes	FLAT
4:30	5:00	Departure to the vessel	30			

TOUR DESCRIPTION:

DEPARTURE FROM THE PORT TO BLANCA TERRA CELLAR, VISIT DE CELLAR WITH AN EXPERT AND NICE TASTING WINE, WITH SOME BREAD AND OLIVE OIL FROM MALLORCA. LATER THEY WILL DEPARTURE TO THE PEARLS FACTORY. THEY WILL RECEIVE THE EXPLANATION ABOUT HOW WE MAKE THE PEARLS IN MALLORCA AND THEY WILL BE ABLE TO DO SHOPPING DURING 1 HOUR. AFTER WE WILL DEPARTURE TO PALMA DE MALLORCA TO THE KAMALEONICO RESTAURANT WHERE IT WILL BE SERVED AN APERITIF WITH ALL KIND OF LIQUEURS, WINE, REFRESHMENTS, BEERS AND DELICIOUS FOOD FROM MALLORCA. "KAMALEONICO" RESTAURANT WHERE YOU WILL TRAVEL THE WORLD THROUGH AN INTERNATIONAL DISHES.

LOCATED IN ONE OF THE MOST EMBLEMATIC STREETS OF PALMA, LA RAMBLA, IS THE PLACE WHERE YOU WILL FIND AN URBAN JUNGLE DELIGHT IN THE MAGIC OF FRESH INGREDIENTS AND GLOBAL FLAVORS INTERTWINED IN EACH CULINARY CREATION, AWAKENING YOUR SENSES AND LEAVING YOU YEARNING FOR FURTHER EXPLORATION. DIVE INTO A FAST FLAVORS, AROMAS AND VENURE INTO THE JUNGLE!!

AFTER WARDS WE WILL DEPARTURE TO THE PIER.

Tour notes / Additional information for guests' guidance:

What Guests should bring / wear on this tour:

Weather appropriate clothing and flat, comfortable walking shoes are recommended.

Please provide 3 selling points for this tour:

1. BLANCA TERRA CELLAR IS THE BEST WINE MADE IN MALLORCA 2. IT IS AN EXCURSION THAT YOU CAN TASTE EVERYTHING CONCERNING FOOD & BEVERAGE FROM MALLORCA 3. KAMALEONICO RESTAURANTE.

SITES / VENUES / ATTRACTIONS VISITED			
VENUE 1			
Name of the venue		BLANCA TERRA CELLER - KAMALEONICO RESTAURANT	
Restrooms available		YES	
MENU		<p>IN BLANCA TERRA CELLAR, VISIT DE FACILITIES WITH AN EXPERT AND NICE TASTING WINE AFTERWARDS WITH SOME BREAD AND OLIVE OIL FROM MALLORCA, CHEESE, COCA DE VERDURAS, SOBRASADA, PATE, ENSAIMADA. RED WINE, WHITE WINE, ROSE WINE</p> <p>IN KAMALEONICO RESTAURANT: TO SHARE: CRYSTAL BREAD WITH TOMATO, IBERIC BOARD, RUSSIAN SALAD,TOMATO SALAD AND VENTRESCA. WATER. REFRESHMENTS. BEER. WHITE WINE (DO MALLORCA). RED WINE (DO MALLORCA</p>	
Any photo & video restrictions or fees?	NONE	Shopping available ?	BLANCA TERRA & PEARLS FACTORY
		Maximum n° of pax per group:	40
		1 ship escort FOC per group?	YES
Special opening fees?	NONE	Headsets / audioguides included?	NO

MEALS & DRINKS	TOUR PARTICULARS			VEHICLES	
Is a meal Included:	YES - BRUNCH	Total Tour Duration:	5:00	VEHICLE # 1 - Type:	BUS
Buffet/Set Meal/Boxed:	SET MEAL	Minimum / Maximum:	10 /40	Passenger Occupancy:	85%
Snack:		Preliminary Counts:	1 week	A/C and or Heat:	YES
Name of Venue:	BLANCA TERRA CELEER - KAMALEONICO RESTAURANT	Final Counts:	24 hours	P.A. System:	YES
Drinks (number):	UNLIMITED	Cancelation Deadline:	24 hours	Toilet:	NO
Type of Drinks:	WINE, BEER, REFRESHMENTS AND LIQUEURS	Affected By Holidays:	NONE	Wheel Chair Storage:	YES
Water on Coach:	NO	Venue Closing Days:	NONE	VEHICLE # 2 - Type:	NO
Driver / Guide	1 Guide per Bus				

Please provide details on accessibility of venues (elevator/lift/ramp).
THE VENUE IS PROVIDED WITH A LIFT AND STAFF TO HELP.

RATES							
Type of rate (per person / unit price)	Currency	TIER RATES (average per group/per bus)					
		10	15	20	25	30	40
ADULT	EUR	120,00 €	110,00 €	105,00 €	100,00 €	95,00 €	95,00 €
CHILD	EUR	60,00 €	55,00 €	52,50 €	50,00 €	47,50 €	47,50 €

PICTURES



Pedro Tous
MSS Tours S.L.
Destination Services Director
P: +34 647.895.864
pedro@msstours.com
Web: www.msstours.com



Olivier-Bernard MICHEL
Founder and President
See at Sea Consulting & Development
Cell: +590690320191
Web: www.seeatsea.fr



TOUR NAME:	PANORAMIC COASTAL VISTAL
Port:	PALMA DE MALLORCA
Country:	SPAIN
Ground Operator:	MSS TOURS - (MALLORCA SEA SHIPPING)

Tour Timetable		Tour Element/Venue & Description	Time in Minutes	# of steps or stairs	Type of Terrain	Restrooms Available? Free or Charge?
From	To					
0:00	0:15	Departure to Bellver Castle	15	1	None	
0:15	0:45	Photo stop	30			
0:45	1:15	Departure to NA FORADADA	30			
1:15	1:45	Aperitif served in front of the lookout NA FORADADA	30		Yes	
1:45	2:15	Visit the Palace "Son Marroig" from ARCHDUKE LUIS SALVADOR	30	1	Yes	a few steps
2:15	4:15	Lunch in "ES MIRADOR DE NA FORADADA" Restaurant	120		Yes	
4:15	5:00	OF PALMA	45			

TOUR DESCRIPTION:

The most beautiful lookout at sea in Mallorca, SA FORADADA, with strange big pierced Rock. Beautiful scenery for small boats to anchor in Summer . On top, we find a nice restaurant, El Mirador de NA FORADA, close to the Palace that belonged to the ARCHDUKE LUIS SALVADOR. A Minibus will collect the passengers at the Pier. They will drive them first to the Bellver castle for a short Time to be able to take pictures and receive the corresponding explanation from Palma de Mallorca. After 20 up to 30 minutes later, they will departure to the restaurant. Beautiful driving crossing Valldemossa, where the famous Pianist Chopin lived many years of his life. The guide will explain the History fo the influence of ARCHDUKE LUIS SALVADOR in the Island. The trip will take approximately 30-35 minutes. Passengers will arrive to the Restaurant where you can enjoy a simple but delicious cuisine, a paella, iconic dish of Spanish cuisine, accompanied by good wine. All this while enjoying incredible views of the north coast of Mallorca, where the Serra de Tramuntana mountain range ends abruptly in incredible cliffs. and will be able to visit the Palace, take pictures from the lookout and enjoy an aperitif outside before lunch. Lunch will be served inside the resturant or in a terrace if WP. After one hour and 45 minutes approximately, they will departure to Town where they will make a short panoramic highlights and will be back to the vessel.

Tour notes / Additional information for guests' guidance:

THIS TOUR NEEDS TO BE GUIDED BY AN SPECIALIST OF HISTORY FROM ARCHDUKE LUIS SALVADOR

What Guests should bring / wear on this tour:

Weather appropriate clothing and flat, comfortable walking shoes are recommended.

Please provide 3 selling points for this tour:

1- THE SPECTACULAR LOOKOUT FROM THE MOUNTAIN TO THE SEA. 2- THE PALACE FROM ARCHDUKE LUIS SALVADOR AND THE HISTORY WHICH IT CONCERNS TO THE HISTORY OF TOURISM IN MALLORCA. 3- THE MEAL FROM THIS RESTAURANT IS DELICIOUS. THAT IS WHY WE COULD CALLED "LOVE IS IN THE AIR" EVERY WHERE I LOOK AROUND....

SITES / VENUES / ATTRACTIONS VISITED			
VENUE 1			
Name of the venue		SA FORADADA RESTAURANT	
Restrooms available		YES	
MENU		RESTAURANT "EL MIRADOR DE NA FORADADA". MENU: STARTERS - MALLORCAN COCA DE TRAMPO, FRIED BREADED BABY SQUID, CROQUETTE OF BOLETUS MUSHROOMS, SOANISH GREEN PEPPERS, BREAD, ALIOLI AND OLIVES. MAIN COURSE, MIXED PAELLA. DESERT - MALLORCAN ENSAIMADA. WINES - MALLORCA WINE NAMED SES NINES. WHITE AND RED. WATER AND SPARKLING WATER. IF ANY PASSENGERS WISH A COKE, LEMONADE OR ORANGE ARE ALSO AVAILABLE.	
Any photo & video restrictions or fees?	NONE	Shopping available ?	
		Maximum n° of pax per group:	40
		1 ship escort FOC per group?	YES
Special opening fees?	NONE	Headsets / audioguides included?	NO

MEALS & DRINKS	TOUR PARTICULARS			VEHICLES	
Is a meal Included:	YES - BRUNCH	Total Tour Duration:	5:00	VEHICLE # 1 - Type:	BUS
Buffet/Set Meal/Boxed:	SET MEAL	Minimum / Maximum:	10 /40	Passenger Occupancy:	85%
Snack:		Preliminary Counts:	1 week	A/C and or Heat:	YES
Name of Venue:	MIRADOR DE NA FORADADA	Final Counts:	24 hours	P.A. System:	YES
Drinks (number):	UNLIMITED	Cancelation Deadline:	24 hours	Toilet:	NO
Type of Drinks:	WINE, BEER, REFRESHMENTS AND LIQUEURS	Affected By Holidays:	NONE	Wheel Chair Storage:	YES
Water on Coach:	NO	Venue Closing Days:	SON MARROIG SUNDAYS	VEHICLE # 2 - Type:	NO
Driver / Guide	1 Guide per Bus				

Please provide details on accessibility of venues (elevator/lift/ramp).
THE VENUE IS PROVIDED WITH A LIFT AND STAFF TO HELP.

RATES							
Type of rate (per person / unit price)	Currency	TIER RATES (average per group/per bus)					
		10	15	20	25	30	40
ADULT	EUR	115,00 €	110,00 €	105,00 €	100,00 €	97,00 €	95,00 €
CHILD	EUR	57,50 €	55,00 €	52,50 €	50,00 €	48,50 €	47,50 €

PICTURES



Pedro Tous
MSS Tours S.L.
Destination Services Director
P: +34 647.895.864
pedro@msstours.com
Web: www.msstours.com



Olivier-Bernard MICHEL
Founder and President
See at Sea Consulting & Development
Cell: +590690320191
Web: www.seeatsea.fr



TOUR NAME:	PASSION FOR WINE
Port:	PALMA DE MALLORCA
Country:	SPAIN
Ground Operator:	MSS TOURS - (MALLORCA SEA SHIPPING)

Tour Timetable		Tour Element/Venue & Description	Time in Minutes	# of steps or stairs	Type of Terrain	Restrooms Available? Free or Charge?
From	To					
0:00	0:45	Departure for a panoramic of palma City	45			
0:45	1:15	Departure to Blanca Terra Cellar	30			
1:15	3:15	Visit the Cellar and Brunch	120	1	Yes	Flat
3:15	4:15	Visit Pearls Factory	60		yes	Flat
4:15	5:00	Departure to the Vessel	45			

TOUR DESCRIPTION:

DEPARTURE FROM THE PORT WITH THE BUS WITH A PANOROMIC DRIVE THROUGH THE CITY OF PALMA.
AFTER 30 MINUTES, WE WILL DEPARTURE TO BLANCA TERRA CELLAR WHERE GUESTS WILL BE ABLE TO SEE PRODUCTION OF MALLORCAN WINE WITH EXPLANATION OF AN EXPERT. AFTER APPROXIMATELY ONE HOUR, WILL START WINE TASTING OF THE MORE IMPORTANT WINES IN BLANCA TERRA CELLAR IN COMBINATION OF A NICE BRUNCH.
LATER THEY WILL DEPARTURE TO THE PEARLS FACTORY. THEY WILL RECEIVE THE EXPLANATION ABOUT HOW WE MAKE THE PEARLS IN MALLORCA AND THEY WILL BE ABLE TO DO SHOPPING DURING 1 HOUR. AFTER WE WILL DEPARTURE TO PALMA DE MALLORCA BY COACH

Tour notes / Additional information for guests' guidance:

What Guests should bring / wear on this tour:

Weather appropriate clothing and flat, comfortable walking shoes are recommended.

Please provide 3 selling points for this tour:

1- THE EXCELLENT WINE , 2- EXCELLENT QUALITY OF BRUNCH, 3- QUITE PLACE IN COMBINATION OF WINES AND FOOD.4.- THIS TOUR IS MADE FOR WINE LOVERS

SITES / VENUES / ATTRACTIONS VISITED				
VENUE 1				
Name of the venue		BLANCA TERRA CELLER		
Restrooms available		YES		
MENU		THE BRUNCH WILL BE BLANCA TERRA CELLAR. FIRST YOU WILL SERVE A GLASS OF WINE TO THE VISIT THE WINERY. MALLORCAN OLIVES AND FONOLL MARI WILL, BE SERVED AT TABLE CENTER. THE SECOND GLASS OF WINE WILL BE SERVED WITH EMPANADAS AND COCORROIS. THE THIRD GLASS WILL VE SERVED WITH MALLORCAN BREAD, OLIVE OIL, TOMATOES, GARLIC, SOBRASADA, CHEESE, IBERIC HAM (IN CASE YOU DON'T EAT IBERIC HAM YOU WILLPUT TURKEY HAM. EVERYTHING WILL BE SERVED AT THE CENTRAL TABLE. ENSAIMADA DE CREMA QUEMADA WITH MALLORCA'S LIQUOR.		
Any photo & video restrictions or fees?	NONE	Shopping available ?		BLANCA TERRA & PEARLS FACTORY
		Maximum n° of pax per group:		40
		1 ship escort FOC per group?		YES
Special opening fees?	NONE	Headsets / audioguides included?		NO

MEALS & DRINKS	TOUR PARTICULARS			VEHICLES	
Is a meal Included:	YES - BRUNCH	Total Tour Duration:	5:00	VEHICLE # 1 - Type:	BUS
Buffet/Set Meal/Boxed:	SET MEAL	Minimum / Maximum:	10 /40	Passenger Occupancy:	85%
Snack:		Preliminary Counts:	1 week	A/C and or Heat:	YES
Name of Venue:	BLANCA TERRA CELEER	Final Counts:	24 hours	P.A. System:	YES
Drinks (number):	UNLIMITED	Cancelation Deadline:	24 hours	Toilet:	NO
Type of Drinks:	WINE, BEER, REFRESHMENTS AND LIQUEURS	Affected By Holidays:	NONE	Wheel Chair Storage:	YES
Water on Coach:	NO	Venue Closing Days:	NONE	VEHICLE # 2 - Type:	NO
Driver / Guide	1 Guide per Bus				

Please provide details on accessibility of venues (elevator/lift/ramp).
Ramp available.

RATES							
Type of rate (per person / unit price)	Currency	TIER RATES (average per group/per bus)					
		10	15	20	25	30	40
ADULT	EUR	100,00 €	95,00 €	90,00 €	87,00 €	85,00 €	83,00 €
CHILD	EUR	50,00 €	47,50 €	45,00 €	43,50 €	42,50 €	41,50 €

PICTURES



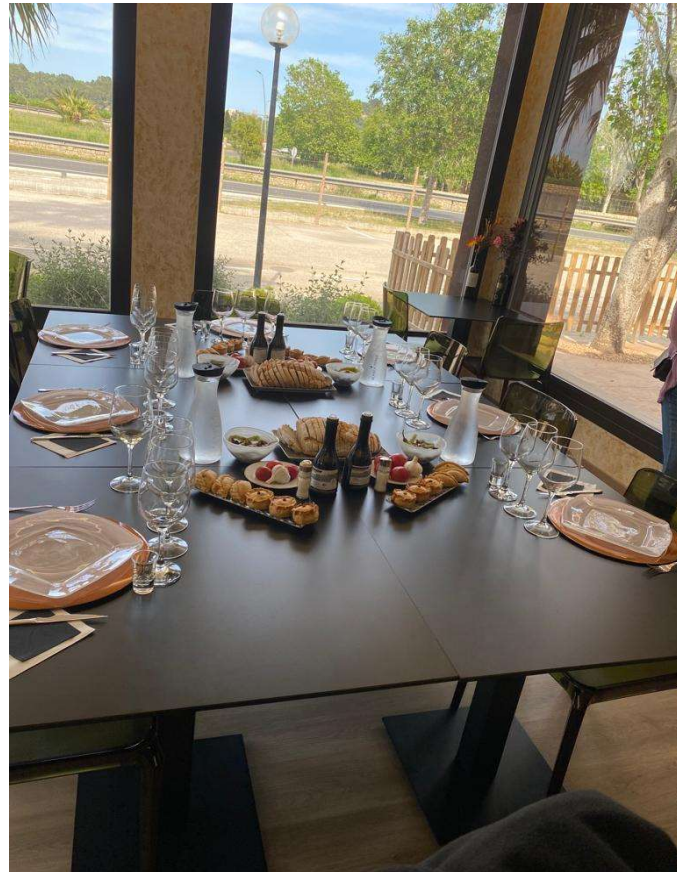

Pedro Tous
MSS Tours S.L.
Destination Services Director
P: +34 647.895.864
pedro@msstours.com
Web: www.msstours.com



Olivier-Bernard MICHEL
Founder and President
See at Sea Consulting & Development
Cell: +590690320191
Web: www.seeatsea.fr



TOUR NAME:	PEACEFULL MOMENTS IN ALFABIA GARDENS
Port:	PALMA DE MALLORCA
Country:	SPAIN
Ground Operator:	MSS TOURS - (MALLORCA SEA SHIPPING)

Tour Timetable		Tour Element/Venue & Description	Time in Minutes	# of steps or stairs	Type of Terrain	Restrooms Available? Free or Charge?
From	To					
0:00	0:30	Departure to Alfabia Gardens	30			
0:30	1:30	Visit Alfabia Gardens	60	40	YES	UNEVEN GROUND
1:30	3:30	Lunch in "EL VASCO Restaurant"	120		YES	PAVED
3:30	4:00	Departure to Bellver Castle	30			PAVED
4:00	4:30	Photo stop in Bellver Castle	30			
4:30	5:00	Return to vessel	30			

TOUR DESCRIPTION:

We will discover the magical gardens that surround the manor, including the pergola with its water fountains and adorned with twenty-four stone hydras. The numerous water jets cross one another, making a very special experience. After, we will arrive to the area influenced of English gardens, very fresh and shady and in the lower garden we will see the small pond with water lilies. All these styles are very well integrated and make a whole harmony when you pass from one to the following.

After, we will enjoy a nice brunch in "El Vasco Restaurant", where the food is really fantastic. We will departure later on to the Bellver Castle where the passengers will be able to admire Palma de Mallorca town and make some pictures and selfies. We will end the excursion doing a panoramic sightseeing to the town and returning to the vessel.

Tour notes / Additional information for guests' guidance:

What Guests should bring / wear on this tour:

Weather appropriate clothing and flat, comfortable walking shoes are recommended.

Please provide 3 selling points for this tour:

1- THE ALFABIA GARDENS, A HOUSE WITH HISTORY, BUILT IN THE 15th CENTURY (NOT EVEN WAS DISCOVERED AMERICA), IS NOT JUST A VISIT, IT'S A INCREDIBLE EXPERIENCE, LOCATED AT THE FOOT OF THE "SERRA DE TRAMUNTANA", A WORLD HERITAGE SITE, IT JEALOUSLY GUARDS A UNIVERSE OF SENSATIONS FOR THE VISITORS. 2- THE COMBINATION BETWEEN PANORAMIC VIEWS, AUTHENTIC MALLORCAN TYPICAL FOOD AND VISIT A HOUSE MUSEUM WITH FURNITURE AND ARTILUGIOS OVER 750 YEARS OLD. 3-FANTASTIC LUNCH WITH MOUNTAIN VIEWS "SIERRA DE TRAMUNTANA"

SITES / VENUES / ATTRACTIONS VISITED			
VENUE 1			
Name of the venue		EL VASCO RESTAURANT	
Restrooms available		YES	
MENU		LA VASCA SALAD (DISH TO SHARE),BOLETUS AND TRUFFLE CROQUETTES, CROQUETTES, IBERIAN HAM CROQUETTES, TXULETON CROQUETTES, POTATO OMELET, CRYSTAL BREAD THAT ALREADY COMES OUT WITH TOMATO AND OLIVE OIL, CHEESE, IBERIAN HAM	
Any photo & video restrictions or fees?	NONE	Shopping available ?	
		Maximum n° of pax per group:	40
		1 ship escort FOC per group?	YES
Special opening fees?	NONE	Headsets / audioguides included?	NO

MEALS & DRINKS	TOUR PARTICULARS			VEHICLES	
Is a meal Included:	YES - BRUNCH	Total Tour Duration:	5:00	VEHICLE # 1 - Type:	BUS
Buffet/Set Meal/Boxed:	SET MEAL	Minimum / Maximum:	10 /40	Passenger Occupancy:	85%
Snack:		Preliminary Counts:	1 week	A/C and or Heat:	YES
Name of Venue:	EL VASCO RESTAURANT	Final Counts:	24 hours	P.A. System:	YES
Drinks (number):	UNLIMITED	Cancelation Deadline:	24 hours	Toilet:	NO
Type of Drinks:	WINE, BEER, REFRESHMENTS AND LIQUEURS	Affected By Holidays:	NONE	Wheel Chair Storage:	YES
Water on Coach:	NO	Venue Closing Days:	NONE	VEHICLE # 2 - Type:	NO
Driver / Guide	1 Guide per Bus				

Please provide details on accessibility of venues (elevator/lift/ramp).
Ramp available.

RATES							
Type of rate (per person / unit price)	Currency	TIER RATES (average per group/per bus)					
		10	15	20	25	30	40
ADULT	EUR	105,00 €	100,00 €	95,00 €	90,00 €	85,00 €	80,00 €
CHILD	EUR	52,50 €	50,00 €	47,50 €	45,00 €	42,50 €	40,00 €

PICTURES

